

Existing Ground Floor Layout

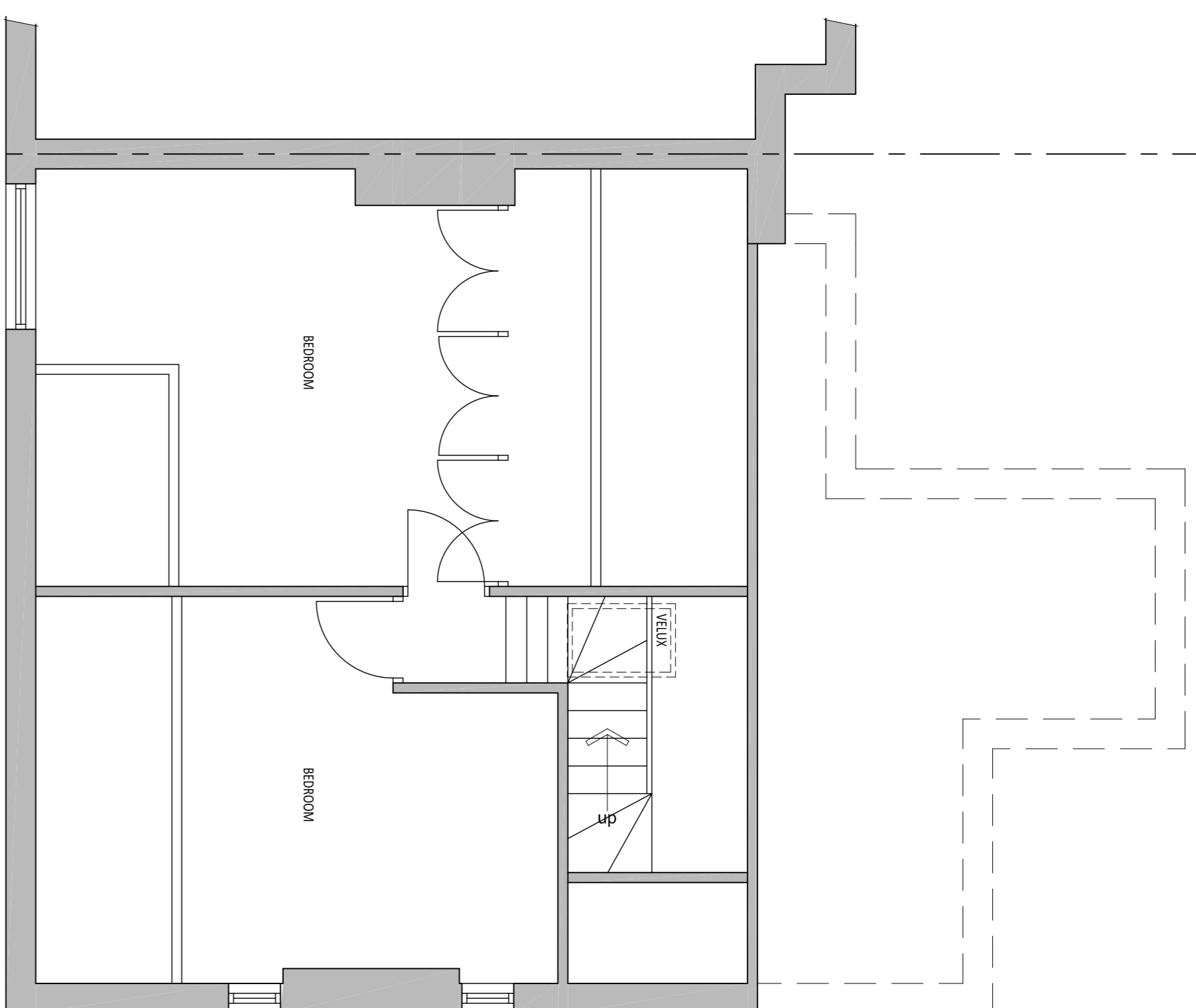

Existing First Floor Layout

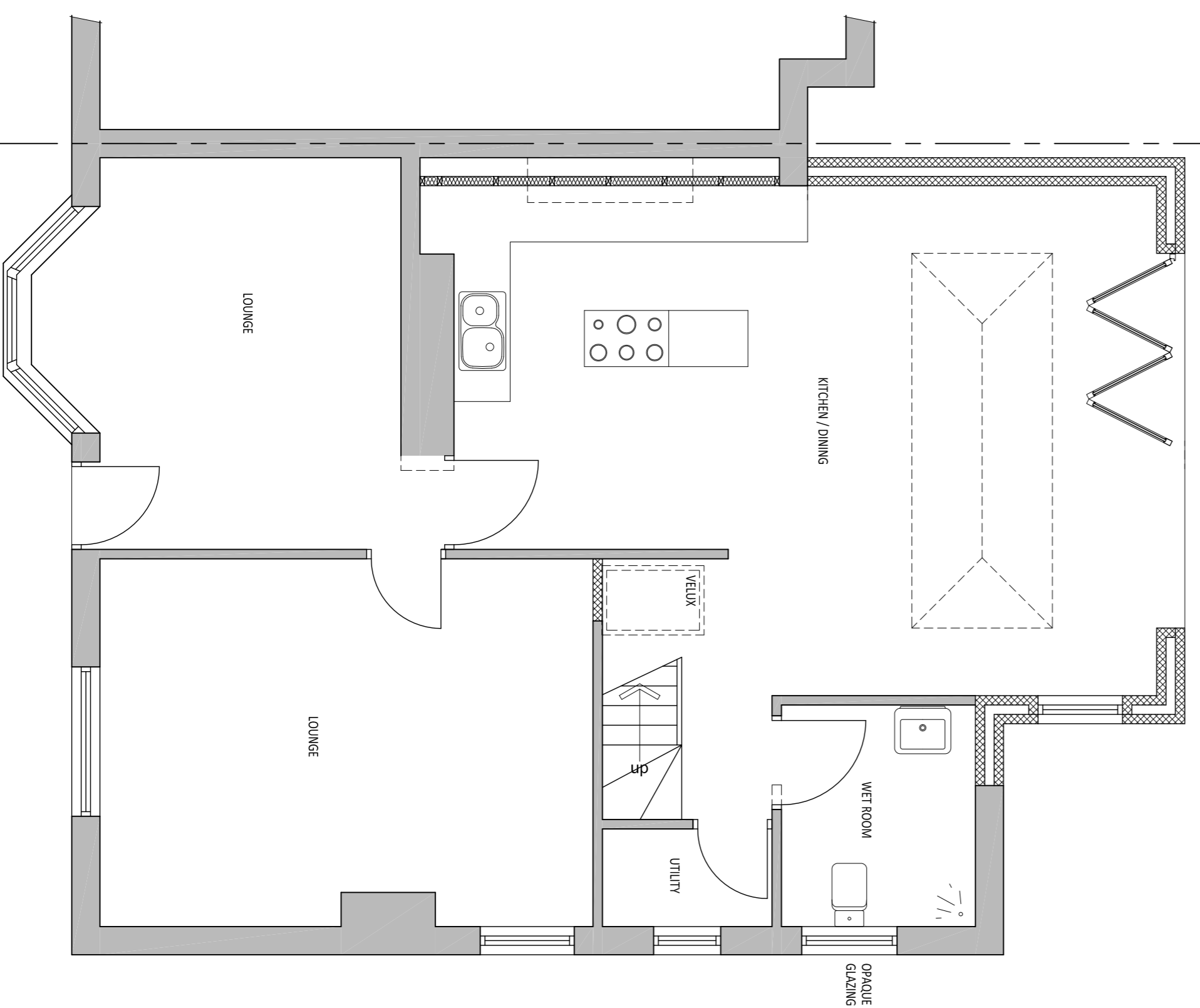

Proposed Ground Floor Layout

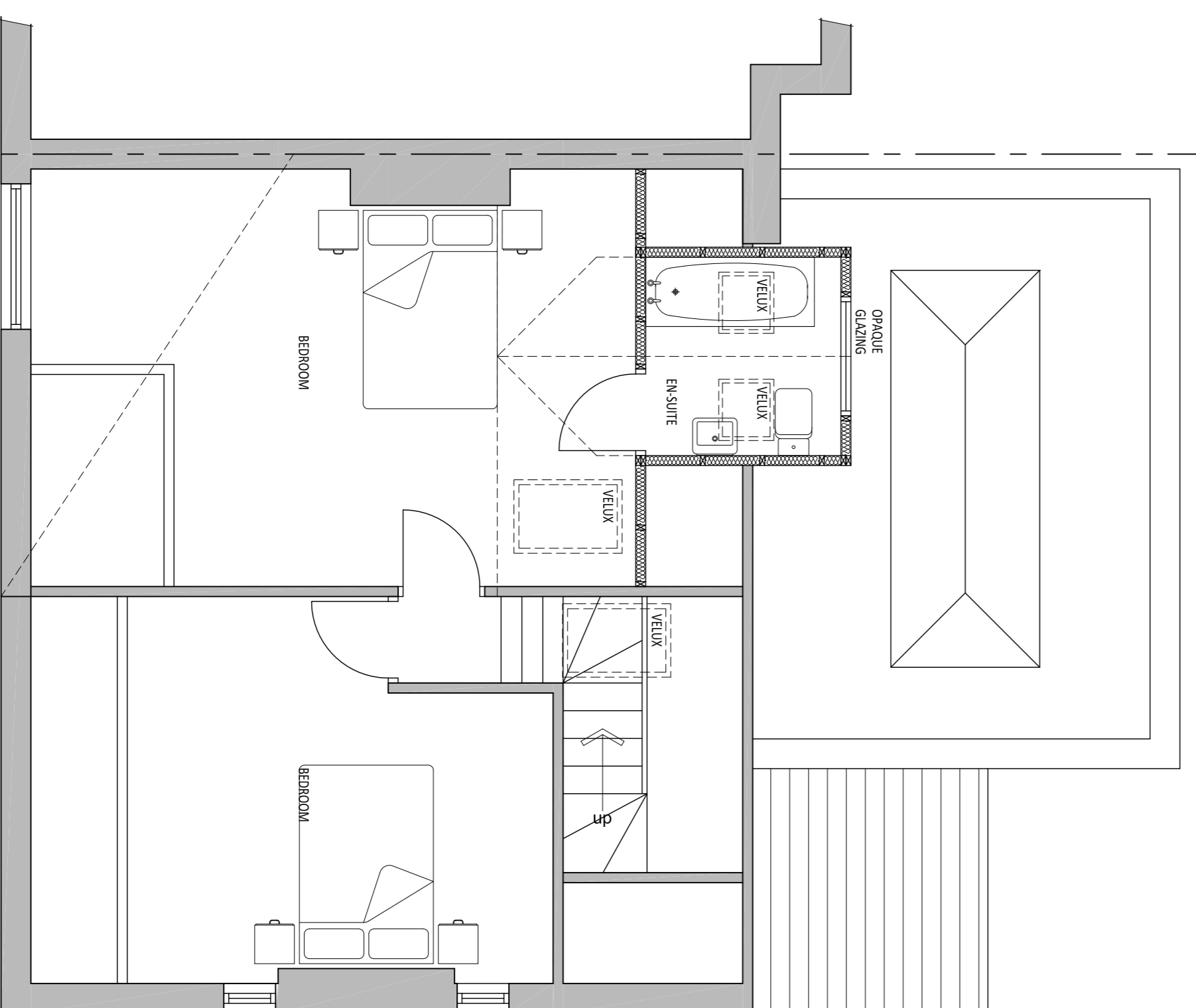

Proposed First Floor Layout

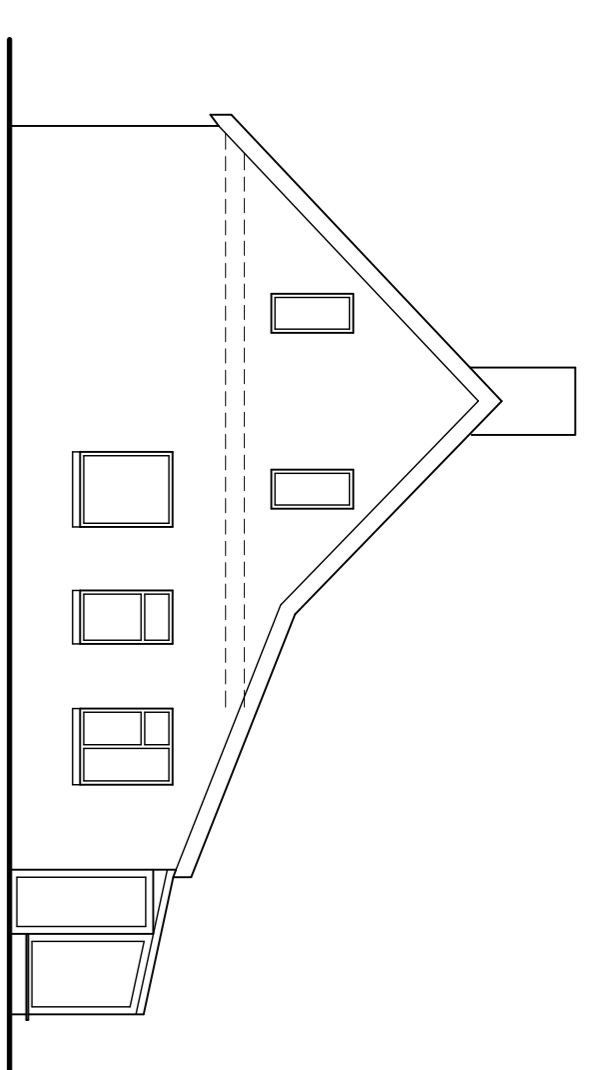

Existing Side Elevation

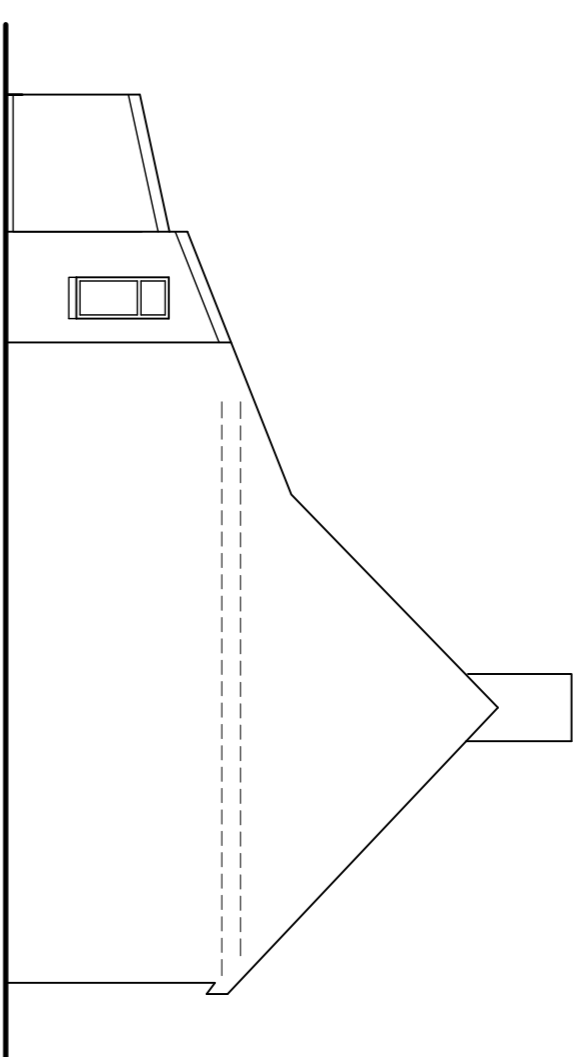

Existing Side Elevation

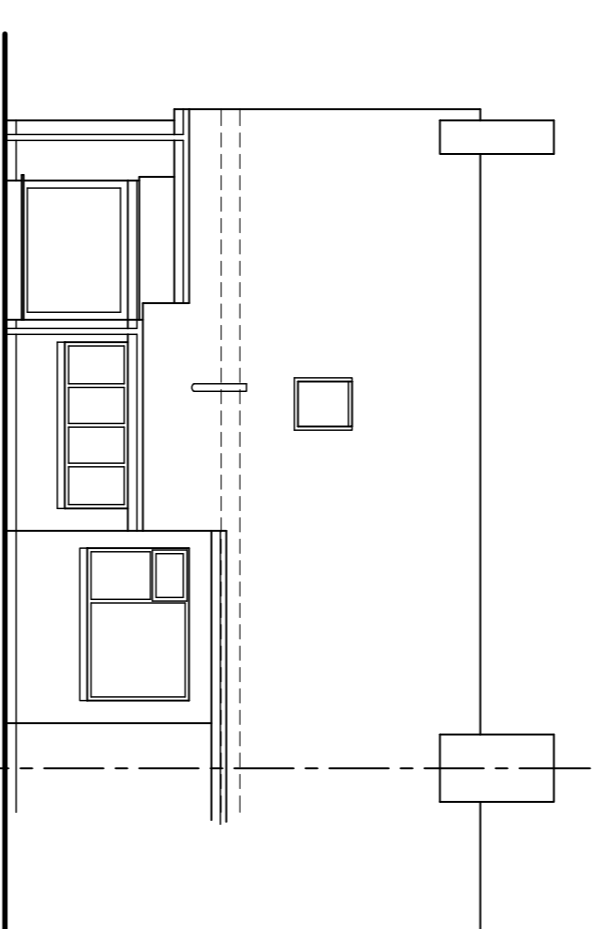

Existing Rear Elevation

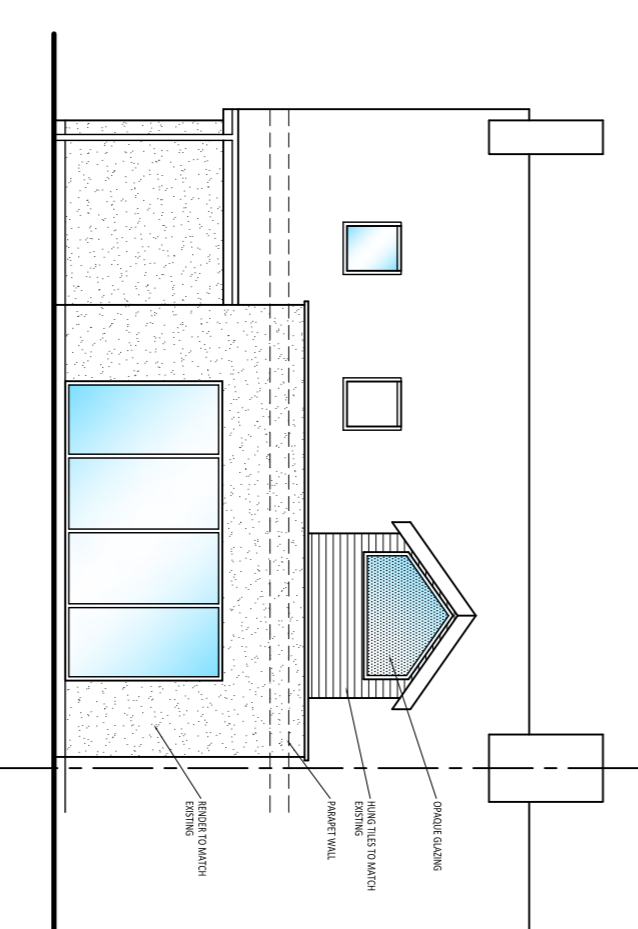

Proposed Rear Elevation

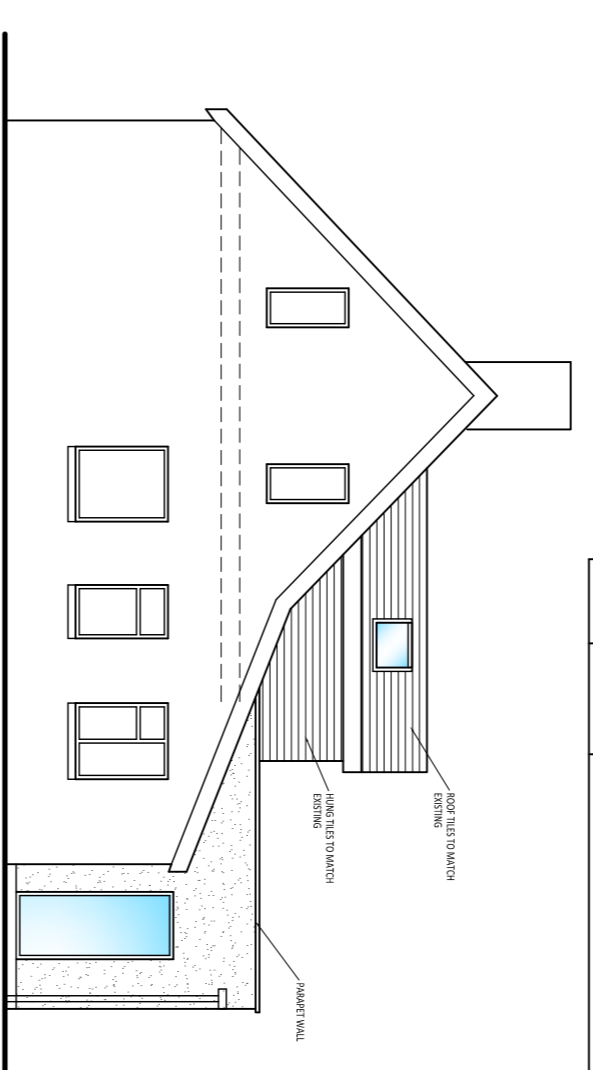

Proposed Side Elevation

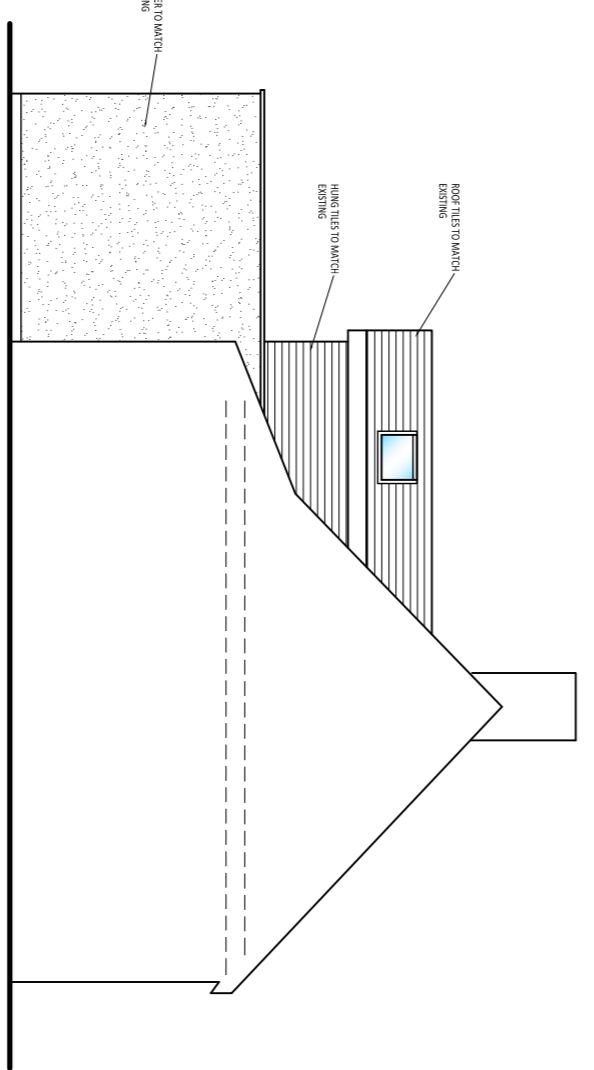

Proposed Side Elevation

Drawn By: SC	Date: 26.01.2019	
Checked By:	Date:	
Drawing Status: Planning	Drawing Scale: 1:100, 1:50 @ A1	
<p>This drawing is to be read in conjunction with all engineers and specialist drawings being with all relevant specifications. All permissions &amp; approvals are to be obtained prior to commencement of any works on site. All girders, dimensions, building lines, etc. are to be checked carefully on site prior to the commencement of any works. All workmanship and materials shall comply with current Building Regulations, British Standards, Codes of Practice and N.I.B.C. requirements. All materials shall be fixed, applied or made in accordance with the manufacturer's specifications and all materials shall be suitable for their purpose. Dimensions are not to be scaled from this drawing. Any discrepancies between the information given by engineers and the specifications must be brought to the attention of the designer prior to the commencement of any works on site. Where it is required that inspection be made by the local authority this shall be arranged by the contractor to suit their programme. The contractor shall comply with the health and safety requirements as set out by the CDM Regulations, the Health and Safety Executive. Prior to commencing work the contractor shall carry out an internal site assessment and submit a report to the designer for the proper execution of the works, to the satisfaction of the 'inspector' whether indicated on the drawing or not.</p>		
Rev.	Date	Description

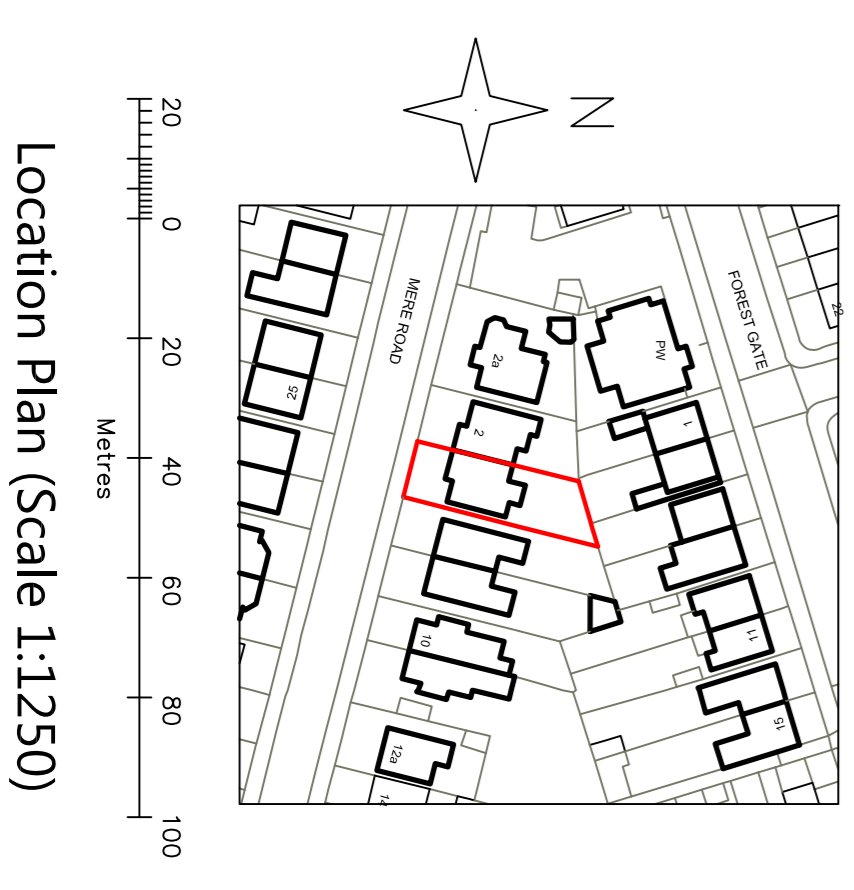

Location Plan (Scale 1:1250)

<p>Tel 07728019443 email - k8designconsultants@gmail.com</p>	<p>Group of Building Engineers</p>
<p><b>Proposed Rear Extensions</b></p>	
<p>Project Address: <b>4 Mere Road, Blackpool, FY3 9AT.</b></p>	
<p>Client: <b>Mr &amp; Mrs Blackledge</b></p>	
<p>Drawing Title: <b>Existing &amp; Proposed Floor Layouts &amp; Elevations.</b></p>	
Drawing Number: 19 - 06 - 01	Revision: